

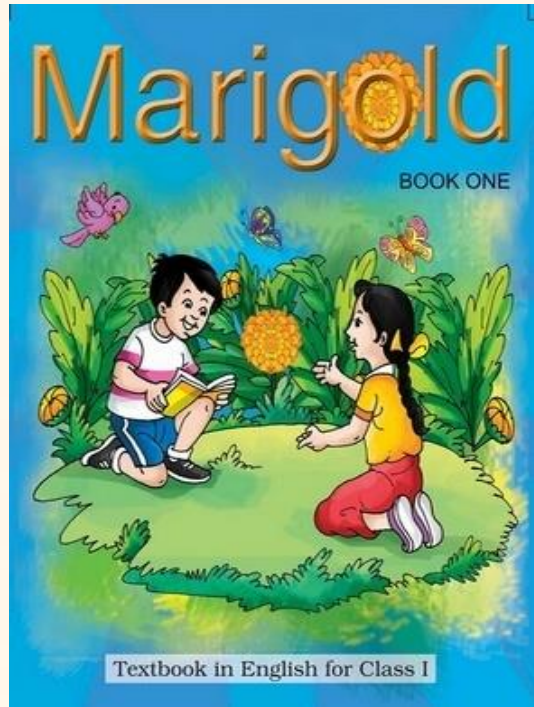

# पुनना International School

Shree Swaminarayan Gurukul, Zundal



Grade :- 1

Unit :- 6

Poem

If I Were an Apple

[www.punainternationalschool.com](http://www.punainternationalschool.com)

e-mail : [pisgurukul@gmail.com](mailto:pisgurukul@gmail.com)



## If I Were an Apple

If I were an apple  
And grew on a tree,  
I think I'd drop down  
On a nice boy like me.  
I wouldn't stay there  
Giving nobody joy,  
I'd fall down at once  
And say, "Eat me, my boy!"

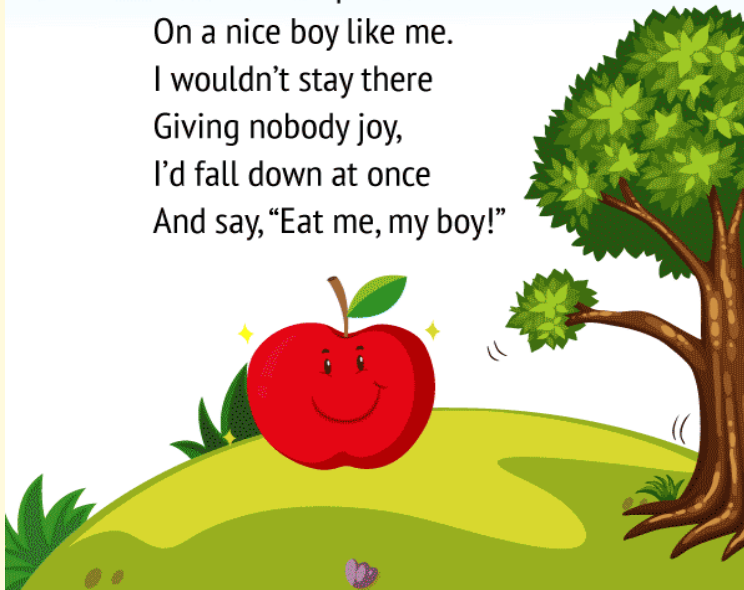

## Summary

**A little boy thinks that if he were an apple what he would like to do. He would not like to keep swinging on the tree because it would be of no use.**

**He would like to fall down on a nice boy so that he may eat him.**



# Audio-visual

**Abirami & Magic Box**  
Proudly Presents

STUDY



## Unit-6

### Poem :- If I Were an Apple

#### \*New Vocabulary

1. Apple
2. Grew
3. Once
4. Giving
5. Nice
6. Drop
7. Tree
8. Think
9. Nobody
10. Down





## \*Rhyming words

1. like – bike , mike
2. down – town , crown
3. fall – tall , mall
4. eat – beat , treat

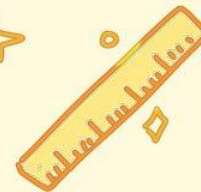
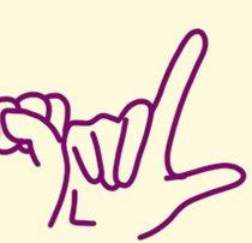



**\*Answer the following questions.**

Q1. Where is the boy?

A1. Under the tree.

Q2. What does the child wants to be?

A2. The child wants to be an apple.

Q3. Which is your favourite fruit?

A3. Mango is my favourite fruit.



# WORD SEARCH PUZZLE



R	O	R	A	N	G	E	C	H	R	B
G	W	A	D	I	B	A	N	A	N	A
A	W	A	T	E	R	M	E	L	O	N
V	M	A	G	O	M	A	P	P	O	B
O	Q	L	R	E	A	O	M	P	E	A
C	Y	E	A	T	P	E	A	E	P	A
A	B	M	P	I	P	G	R	A	M	M
D	P	O	E	P	L	R	K	R	A	A
O	R	N	S	A	E	N	A	R	E	N
V	P	I	N	E	A	P	P	L	E	G
C	H	E	R	R	Y	X	Z	A	E	O



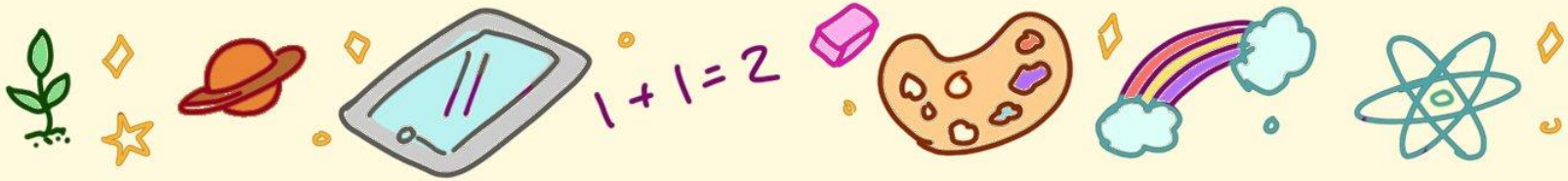

**Activity :- Draw and colour your favourite fruit and write 4-5 lines on it.**

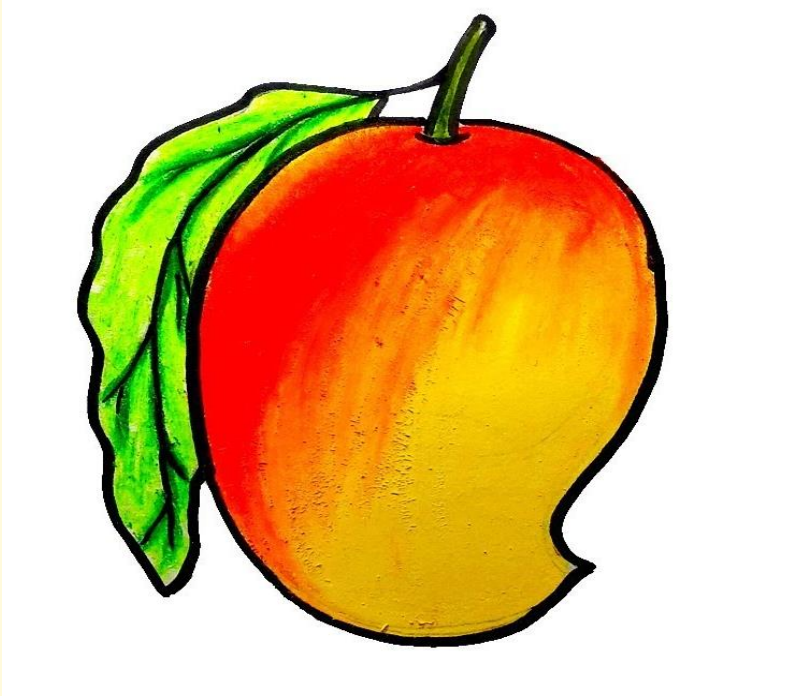

- 1. Mango is the king of fruits.**
- 2. Raw mango is sour in taste.**
- 3. Ripe mango is sweet in taste.**

